

schema conteggio della SUP. COPERTA dello STATO di FATTO

schema conteggio della S.L.P. dello STATO di FATTO Le superfici dello stato di fatto sono riferite alla concessione edilizia N°24/73 e successive integrazioni.

TOTALE SUP. COPERTA = 2'228.80 mq

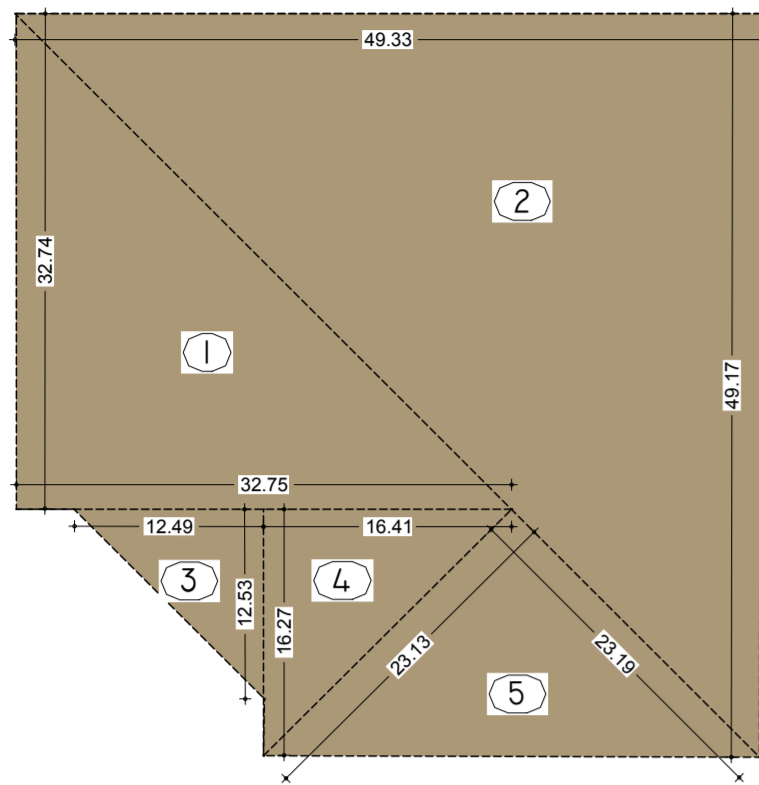

SUPERFICIE COPERTA

1) 49,33 x 49,17 /2	= 1.212,77
2) 32,75 x 32,74 /2	= 536,11
3) 12,63 x 12,49 /2	= 78,24
4) 16,27 x 16,41 /2	= 133,49
5) 23,19 x 23,13 /2	= 268,19
totale	= 2.228,80 mq

PIANTA PIANO PRIMO INTERRATO

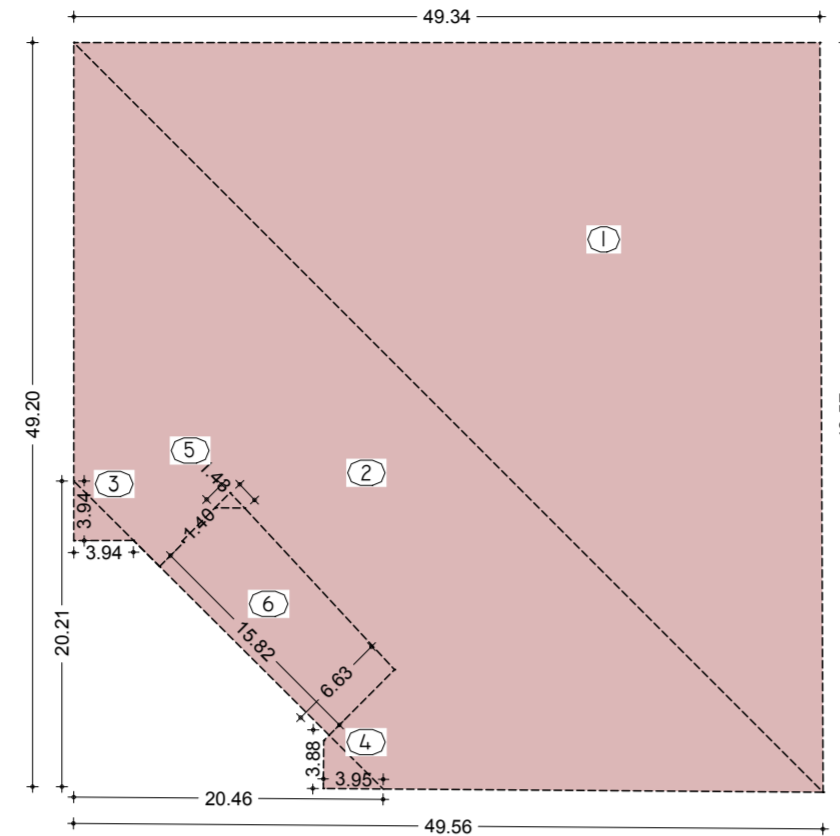

PIANO PRIMO INTERRATO

1) 49,57 x 49,34 /2	= 1.222,89
2) 20,00 x 49,55 /2	= 1.218,93
3) 3,94 x 3,94 /2	= 7,76
4) 3,95 x 3,88 /2	= 7,66
5) 1,40 x 1,43 /2	= 1,00
6) 15,82 x 6,63	= 104,88
7) -(20,46 x 20,21) /2	= -206,75
totale	= 2.356,37 mq

PIANTA PIANO TERRA

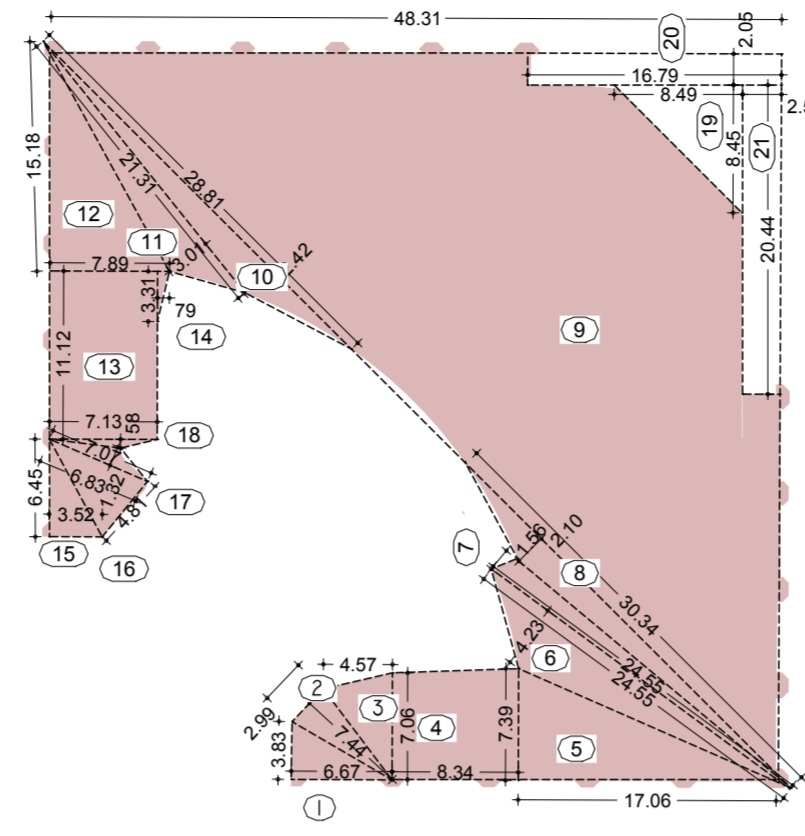

PIANO TERRA

1) 6,67 x 3,83 /2	= 12,77
2) 2,99 x 7,44 /2	= 11,12
3) 7,06 x 4,57 /2	= 16,13
4) (7,39+7,06) x 8,34 /2	= 60,25
5) 17,06 x 7,39 /2	= 63,03
6) 24,55 x 4,23 /2	= 51,92
7) 24,55 x 1,56 /2	= 19,15
8) 30,34 x 2,10 /2	= 31,85
9) 47,94 x 48,31 /2	= 1.157,99
10) 28,81 x 2,42 /2	= 34,86
11) 21,31 x 3,01 /2	= 32,07
12) 7,89 x 15,18 /2	= 59,88
13) 11,12 x 7,13	= 79,28
14) 3,31 x 0,79 /2	= 1,30
15) 6,45 x 3,52 /2	= 11,35
16) 6,83 x 4,81 /2	= 16,42
17) 7,07 x 1,32 /2	= 4,66
18) 7,13 x 0,58 /2	= 2,06
19) -(8,45 x 8,49) /2	= -35,87
20) -(16,79 x 2,05)	= -34,42
21) -(20,44 x 2,57)	= -52,53
totale	= 1.543,27 mq

PIANTA PIANO PRIMO

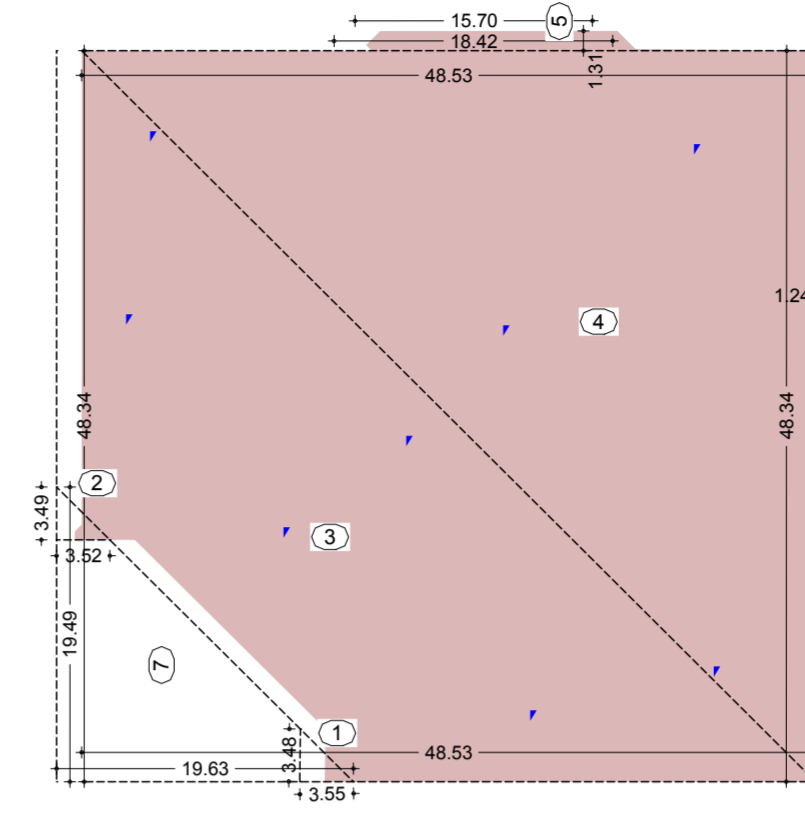

PIANO PRIMO

1) 3,55 x 3,48 /2	= 6,17
2) 3,52 x 3,49 /2	= 6,14
3) 48,53 x 48,34 /2	= 1.172,97
4) 48,34 x 48,53 /2	= 1.172,97
5) [(18,42+15,70) x 1,31] /2	= 22,34
6) [(1,94+15,67) x 1,24] /2	= 20,83
7) -(19,49 x 19,63) /2	= -191,29
totale	= 2.210,13 mq

PIANTA PIANO SECONDO

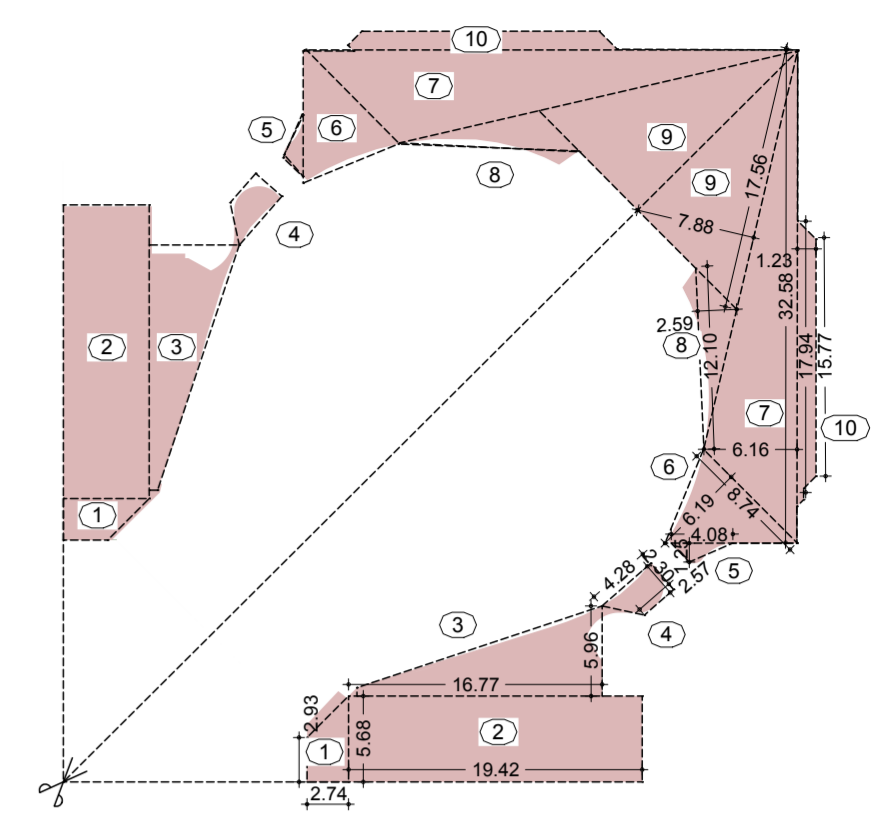

PIANO SECONDO

1) [(2,93+5,68) x 2,74] /2	= 11,79
2) 19,42 x 5,68	= 110,30
3) 16,77 x 5,96 /2	= 49,97
4) [(2,57+4,28) x 2,30] /2	= 7,87
5) 4,08 x 1,25 /2	= 2,55
6) 8,74 x 6,19 /2	= 27,05
7) 32,58 x 6,16	= 200,69
8) 12,10 x 2,59 /2	= 15,66
9) 17,56 x 7,88 /2	= 69,18
10) [(17,94+15,77) x 1,23] /2	= 20,73
totale = 515,79 x 2	= 1.031,58 mq

Piante scala 1:500

PIANO SECONDO INTERRATO

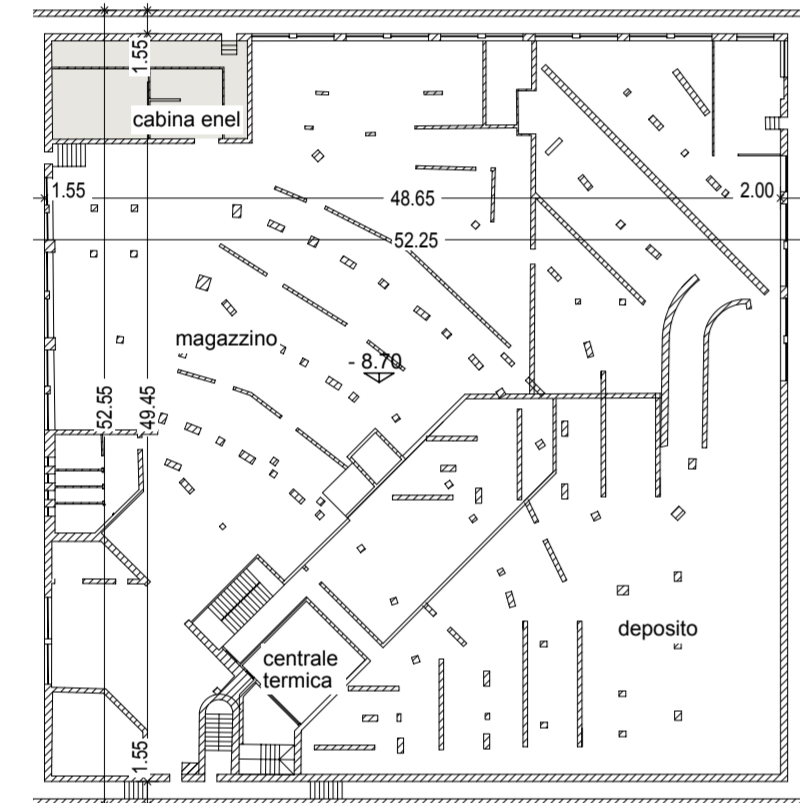

PIANO PRIMO INTERRATO

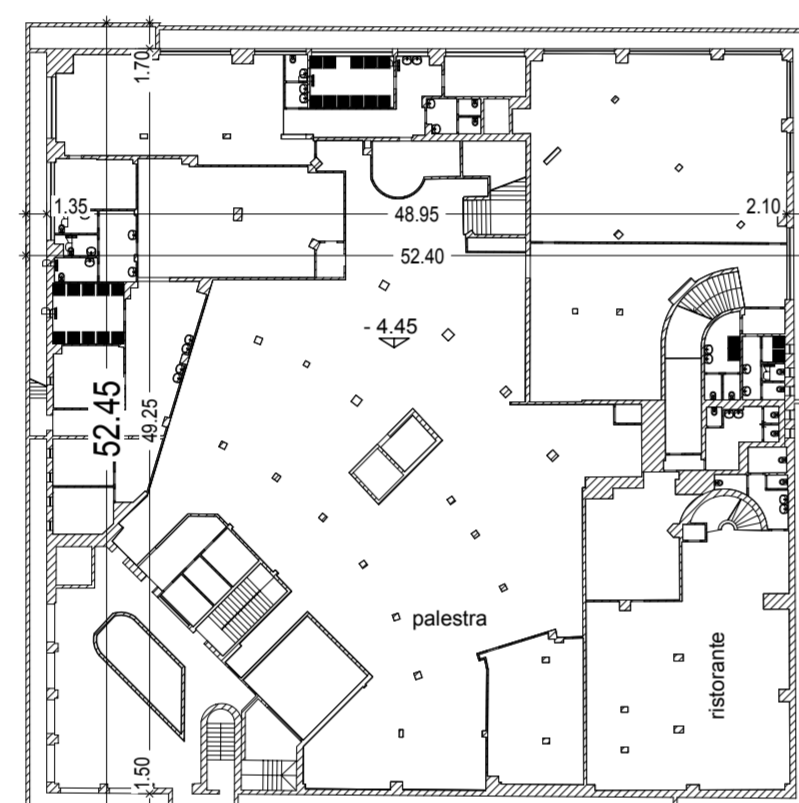

PIANO PRIMO

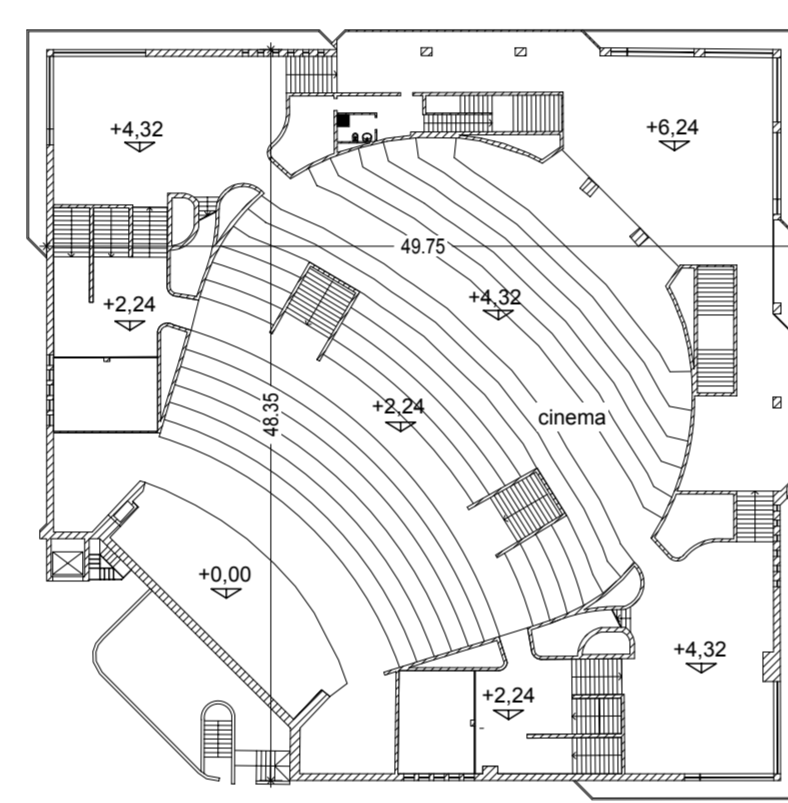

PIANO SECONDO

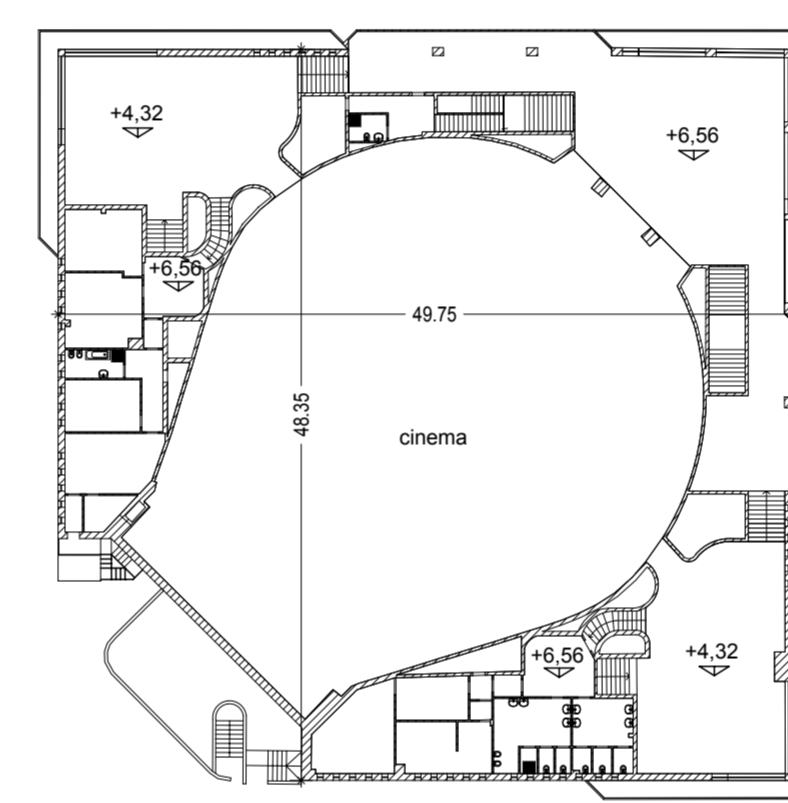

Prospetti scala 1:500

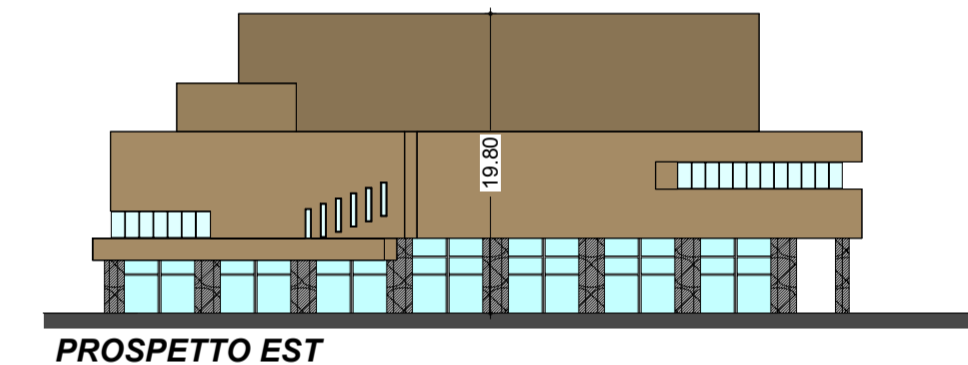
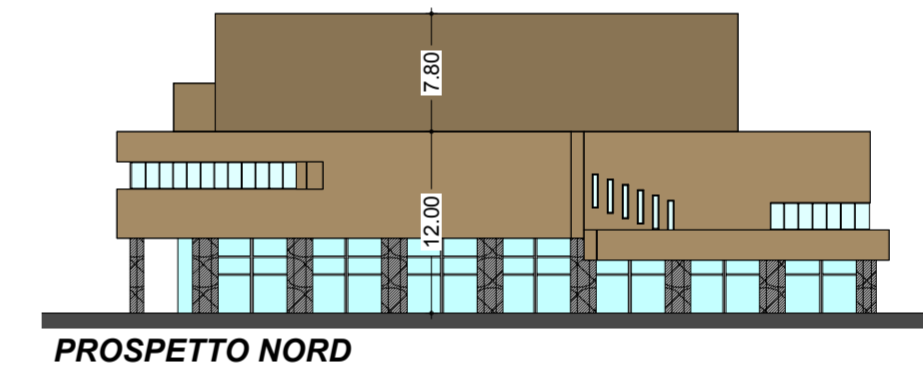
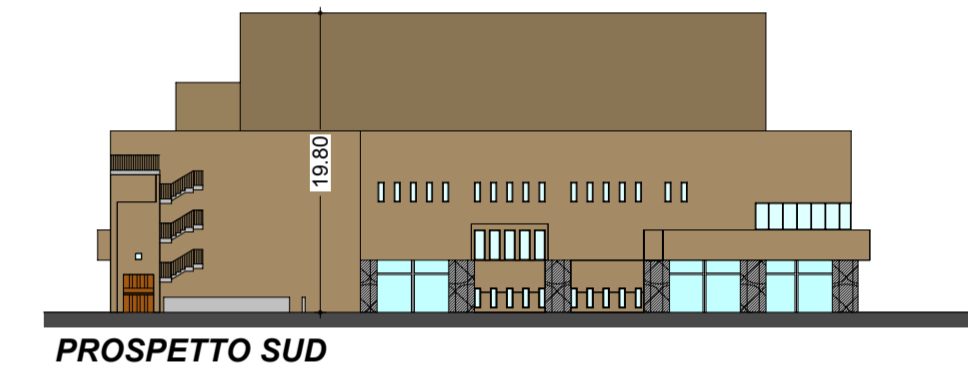
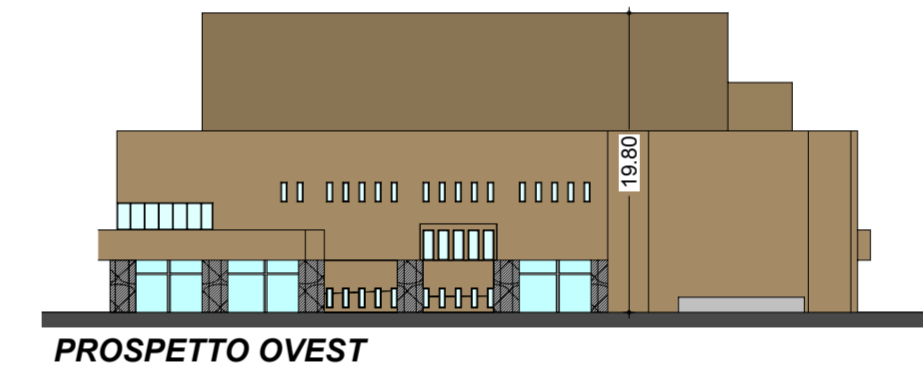

Pianta piano terra scala 1:500

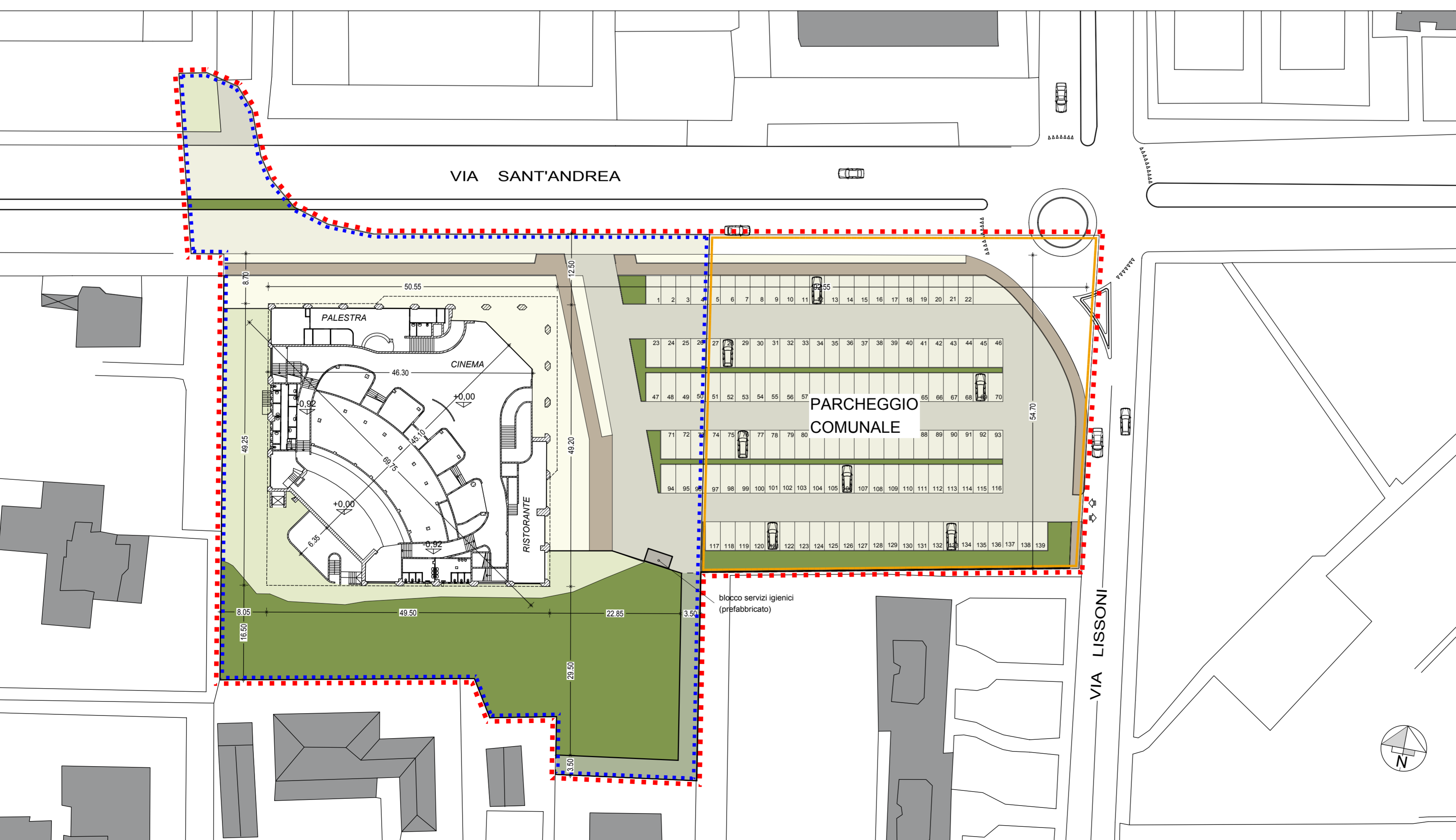

SPAZIO PER COMUNE E/O ENTI :

PROPRIETA' : **CONSTRUZIONI ANTARES S.R.L.**
Via Pascherelli, 7
Milano (MI)

PROGETTISTA:

DIRETTORE LAVORI:

IMPRESA:

COMMITTENTE: **CONSTRUZIONI ANTARES S.r.l.**

OGGETTO: **Istanza formale di Piano Attuativo Ex- cinema Maestoso**
via Sant'Andrea, 23 - cap. 20900 - Monza

Rif. **767**
Q1010 T290

TAVOLA: **Stato di fatto: pianta piano terra, primo, secondo, primo interrato e secondo interrato e prospetti.**

Scala: **1:500**

Data: 29.11.2013	Note:	Agg.:	Note:	Tavola
Agg.: Luglio 2014	Note:	Agg.:	Note:	04
Agg.:	Note:	Agg.:	Note:	
Agg.:	Note:	Agg.:	Note:	
Agg.:	Note:	Agg.:	Note:	

ing. E. Selvagno - arch. G. Perini - geom. L. Ferrara - ing. E. Gramegna - geom. F. Ferrara - geom. A. Zamboni
ing. P. Cortiula - arch. S. Bianchi - ing. R. Pinato - arch. A. Vismara - ing. E. Calore - arch. F. Gariboldi

H/L = 445 / 744 (0.33m²)

Allplan 2012